

MICROFILMED

18 20 22

S 20 - 19W - 55

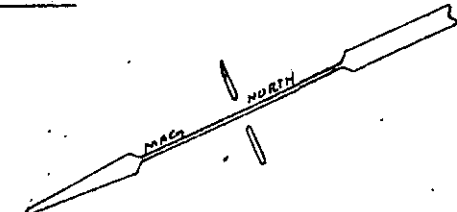

FILED
GREENVILLE CO. S.C.
JUN 22 4 37 PM '83
DONNIE S. TANKERSLEY
R.M.C.

17 19 21

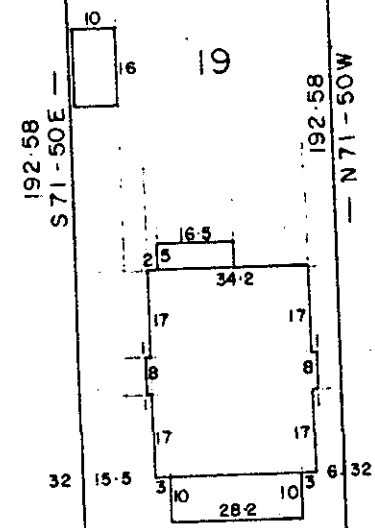

note; This lot does not lie in a flood plain

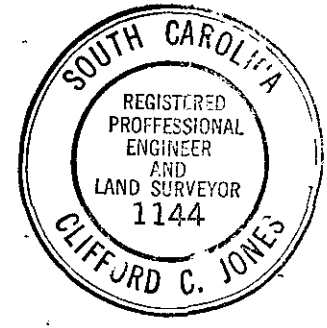
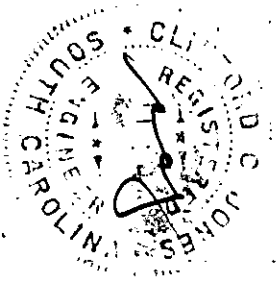
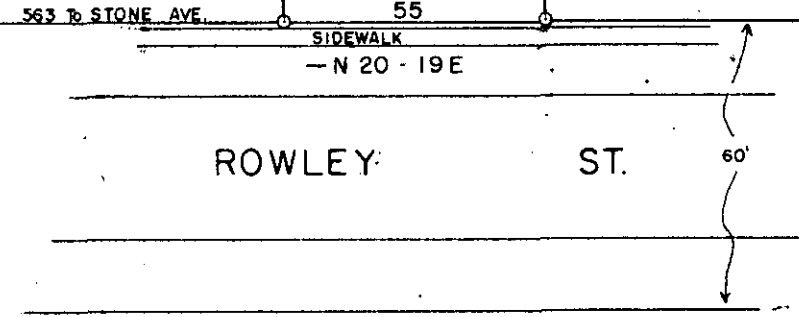

JUN 22 1983

34894

9-11-57

PROPERTY OF,

WARD STONE JR.

GREENVILLE S. C.

This is to certify that on the 14 day of FEB 1983, I surveyed the property shown on this plat, being LOT 19 STONE LAND Co., recorded in Plat Book A 339 of the R.M.C. Office for Greenville County, S. C., and that the property lines, walls and buildings are as shown herein; that the buildings located on said lot do not encroach or project on adjacent streets or property; and that no adjacent buildings or walls encroach or project on said premises, and that no utility lines cross this property.

Clifford C. Jones
Reg. Engineer No. 1144 S.C.

3 JUN 22 83 029
FEB 14 1983 3.00CD
SCALE 1" = 40'